

North Elevation

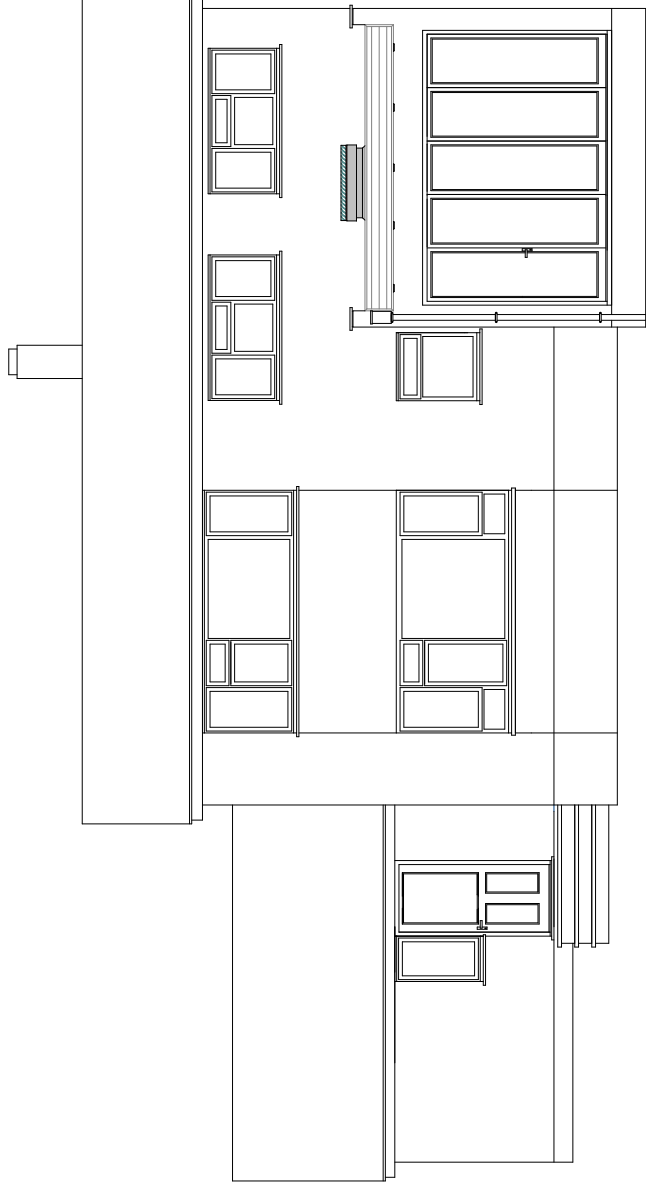

East Elevation

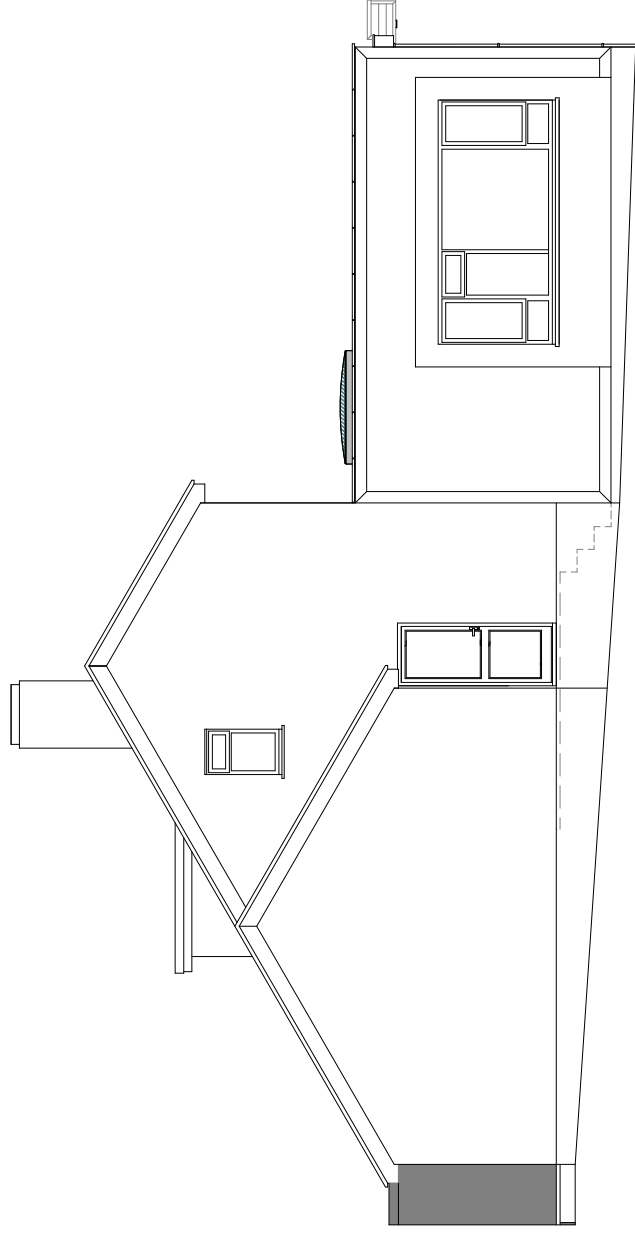

South Elevation

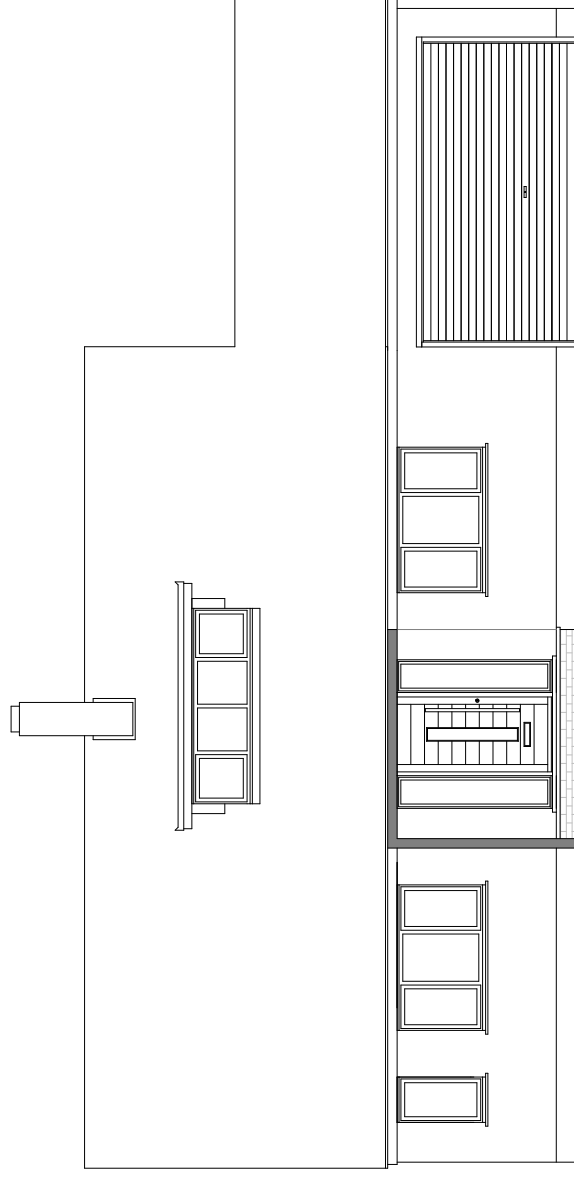

West Elevation

NOTES:

1. Plans issued for planning purposes only & are not to be used for construction. 2. Internal layout is indicative only. 3. All measurements must be checked on site prior to commencement of works. 4. All measurements are in mm & are approximate.
5. It is the homeowners responsibility to ensure the appropriate Local Authority permissions are in place prior to commencement of the build. 6. It is the homeowners responsibility to check if a Party Wall Agreement or a Build Over Agreement is required and to ensure that, if required, these are in place prior to commencement of the build. 7. It is the homeowners responsibility to meet any HSE obligations under Construction (Design & Management) Regulations 2015 (CDM 2015).



IHD Architectural Services Ltd
 23 Shamrock Way, Hythe Marina,
 Southampton, SO45 6DY
 Tel: 023 8178 0950
 E-mail: info@ihd-architecturalservices.com
 www.ihd-architecturalservices.com

Company Contact Details

Drawn By
 Simon Ashworth

Checked By
 Debbie Ashworth

Page Size

A3

Scale

1:100

Plan No

DUN 202

Revision

Plan Date
 DEC 2018

Client

Mr Dunman

Site Address

Bramleys
 The Crescent
 Romsey
 Hampshire
 SO51 7NG

Project

Roof Alterations
 & First Floor
 Internal Alterations

Plan Title

Existing Elevations

© All drawings and notes are copyright to IHD Architectural Services Ltd and must not be reproduced without prior consent